

# Gormley GO Station

Near Leslie Street and Stouffville Road

**ATTACHMENT 1**  
**MTSA 72**  
**Richmond Hill**

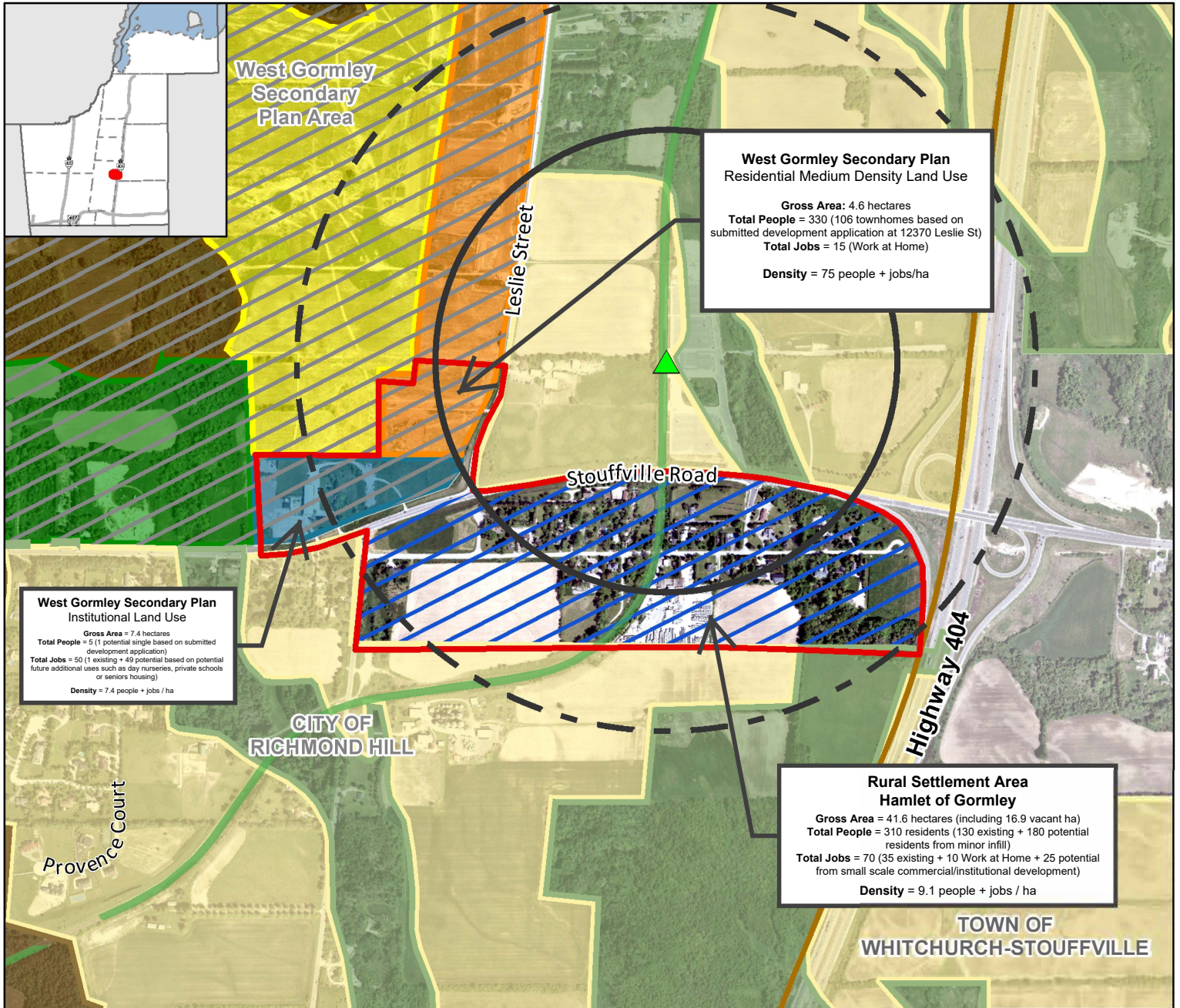

**Legend**

- Major Transit Station**
  - Other GO Rail
  - Proposed MTSA Boundary
  - 500m Radius
  - 800m Radius
- Other Transit Corridors**
  - GO Rail
  - Hamlet of Gormley
  - West Gormley Secondary Plan Area
- Regional Official Plan 2010 - ORMCP Designations**
  - Natural Core Area
  - Natural Linkage Area
  - Countryside Area
- West Gormley Secondary Plan - Land Use Designations**
  - Institutional
  - ORMCP Natral Core Area
- ORMCP Natural Linkage Area**
- Residential Low Density**
- Residential Medium Density**
- Local Municipal Boundary**

**Gormley GO Station MTSA Gross Area: 53.59 ha**

**Density (People & Jobs per Hectare)**

Current Density	5
Minimum Density Target	15

**York Region**

The Regional Municipality of York Corporate Services, Planning and Economic Development August 2020

Data © Queen's Printer for Ontario 2003-2020

See York.ca for disclaimer information