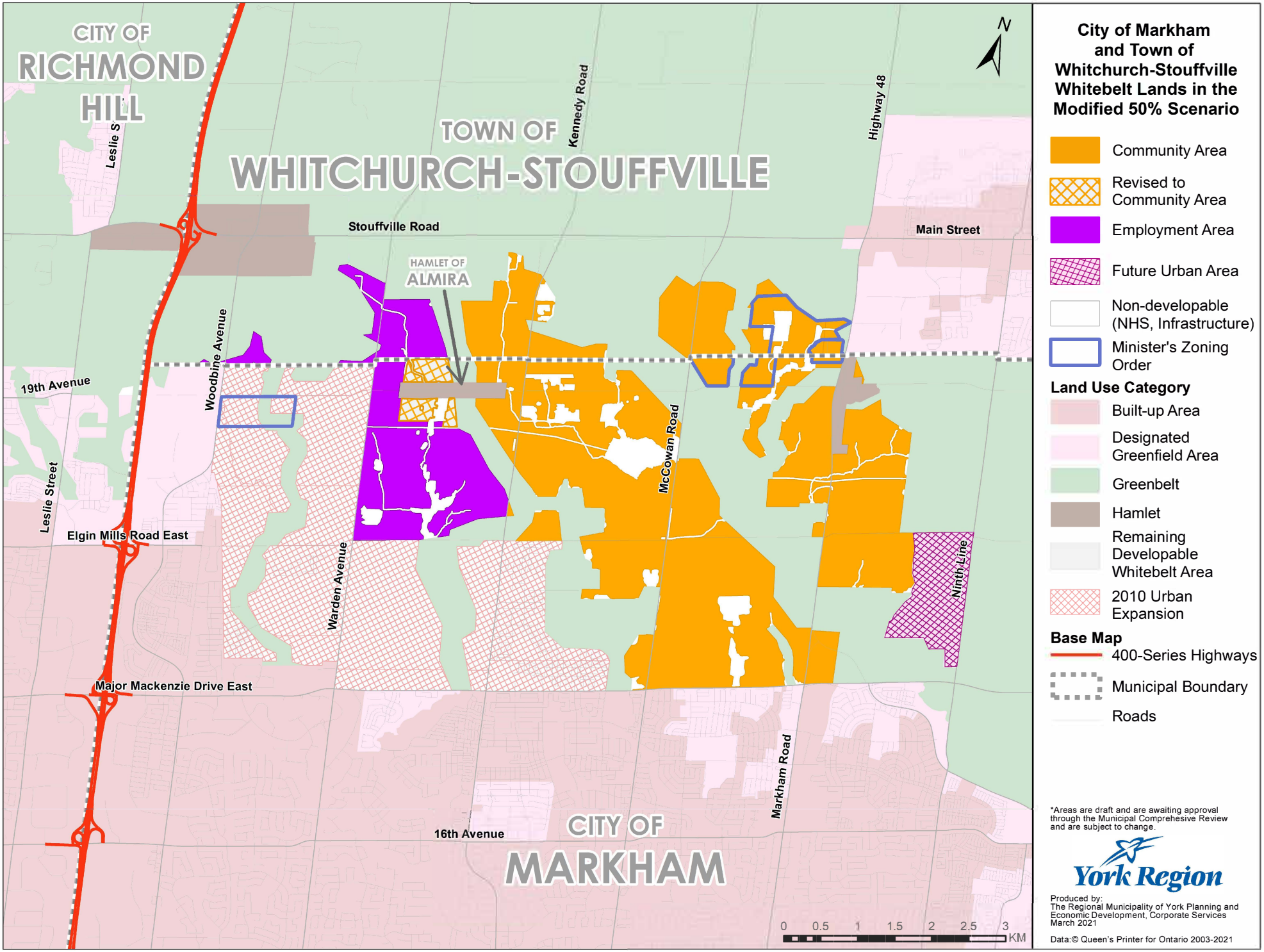

G:\Development\D01 - Demography\2017 Municipal Comprehensive Review\Forecast and Land Budget\Council Report\March 2021 Report\Graphics and Maps\MXDs

ATTACHMENT 3

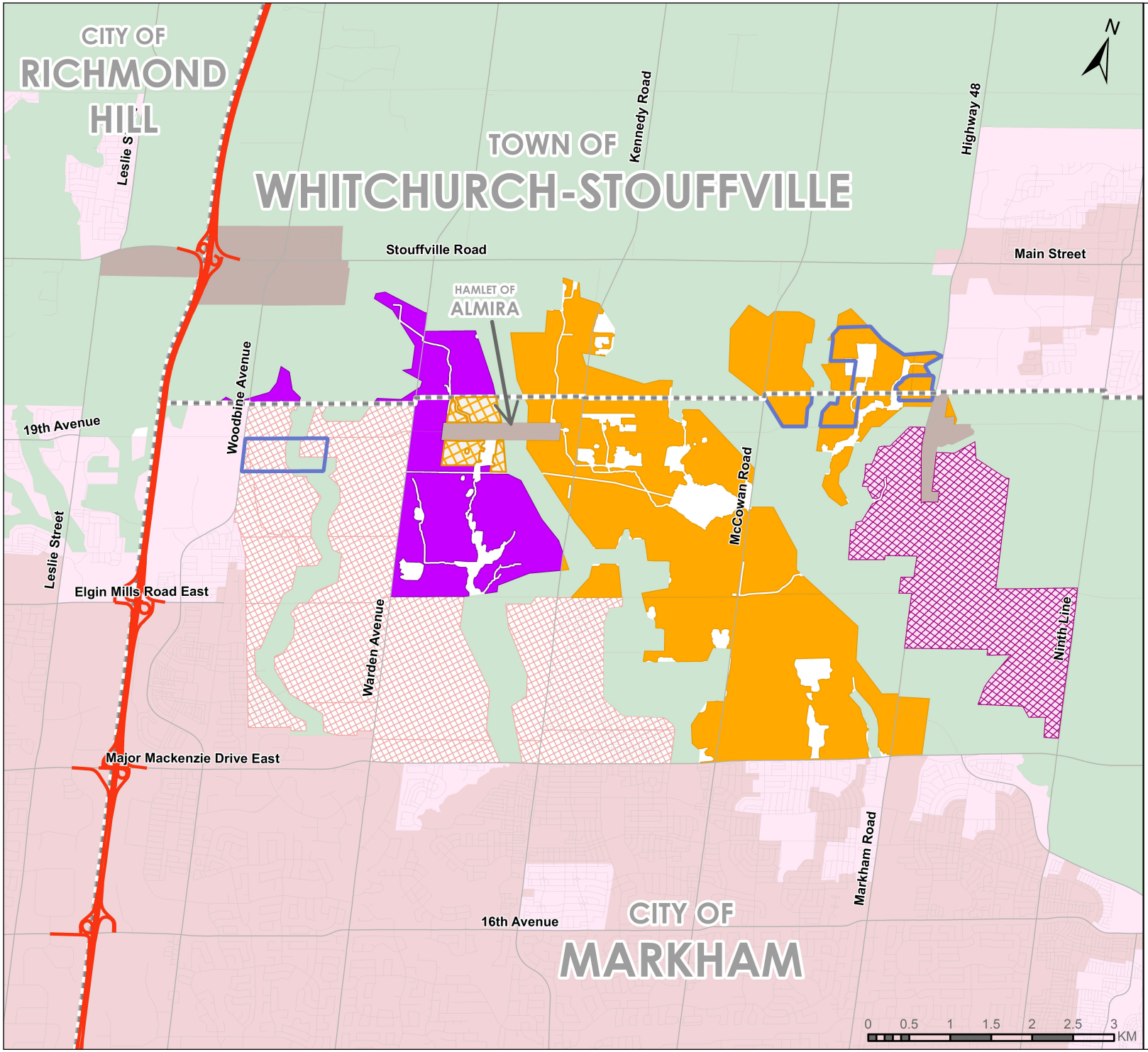

City of Markham and Town of Whitchurch-Stouffville Whitebelt Lands in the Phased 50-55% Scenario

- Community Area
- Revised to Community Area
- Employment Area
- Future Urban Area
- Non-developable (NHS, Infrastructure)
- Minister's Zoning Order

Land Use Category

- Built-up Area
- Designated Greenfield Area
- Greenbelt
- Hamlet
- Remaining Developable Whitebelt Area
- 2010 Urban Expansion

Base Map

- 400-Series Highways
- Municipal Boundary
- Roads

*Areas are draft and are awaiting approval through the Municipal Comprehesive Review and are subject to change.

York Region

Produced by:
The Regional Municipality of York Planning and Economic Development, Corporate Services
March 2021

Data:© Queen's Printer for Ontario 2003-2021

G:\Development\D01 - Demography\2017 Municipal Comprehensive Review\Forecast and Land Budget\Council Report\March 2021 Report\Graphics and Maps\MXDs